

**NOTICE!!**

**These documents have been scanned!**

**Do not place un-scanned documents beneath this notice!**

**Do not remove this notice from this file!**

GPO Jacket No. 560-102  
Print Order 61540  
Rise Business Services, LLC  
Job=AZ15 5/30/2019



Box Number= AZ15103



Claim Begin-End: AMC372854-AMC372858

**1 Initial Receipt**



AZ15103-9 AMC372018-AMC373097

**United States Department of the Interior**  
**Bureau of Land Management**  
 BUSINESS & SUPPORT SVCS DIV  
 ONE N CENTRAL AVE  
 PHOENIX, AZ 85004 -2203  
 Phone: (602) 417-9200

Receipt

No:

1309816

**Transaction #:** 1354358**Date of Transaction:** 07/03/2006

CUSTOMER: DANIEL A WELCH  
 492N FALCON DR  
 HIGLEY, AZ 85236

**ENTERED IN COMPUTER**  
 RE 7/11/06

LINE #	QTY	DESCRIPTION	REMARKS	UNIT PRICE	TOTAL
1	5.00	LOCATABLE MINERALS / MINING CLAIMS-NEW, UNADJUD, ONE OR MORE AUTH NOS / NEW MINING CLAIM LOCATION FEE \$30 (1993) CASES: AMC372854/\$30.00, AMC372855/\$30.00, AMC372856/\$30.00, AMC372857/\$30.00, AMC372858/\$30.00		- n/a -	150.00
2	5.00	LOCATABLE MINERALS / MINING CLAIMS-NEW, UNADJUD, ONE OR MORE AUTH NOS / NEW MINING CLAIM PROCESSING FEE \$15 (1930) CASES: AMC372854/\$15.00, AMC372855/\$15.00, AMC372856/\$15.00, AMC372857/\$15.00, AMC372858/\$15.00		- n/a -	75.00
3	5.00	LOCATABLE MINERALS / MINING CLAIMS-NEW, UNADJUD, ONE OR MORE AUTH NOS / NEW MINING CLM MAINT FEE \$125 (1993) CASES: AMC372854/\$125.00, AMC372855/\$125.00, AMC372856/\$125.00, AMC372857/\$125.00, AMC372858/\$125.00		- n/a -	625.00
<b>TOTAL:</b>					<b>\$850.00</b>

## PAYMENT INFORMATION

NOTE: Items will appear on credit card statement as "Bureau of Land Management".

1	AMOUNT:	\$850.00	POSTMARKED:	N/A
	TYPE:	CREDIT CARD	RECEIVED:	07/03/2006
	NAME:	WELCH, DANIEL A 492N FALCON DR HIGLEY AZ 85236		
	CARD NO:	XXXXXXXXXXXX5143	AUTH CODE:	003773
	NAME ON CARD:	DANIEL A WELCH		
	EXPIRES:	03/31/2009		
	SIGNATURE:			

## REMARKS

This receipt was generated by the automated BLM Collections and Billing System and is a paper representation of a portion of the official electronic record contained therein.

**NOTICE!!**

**These documents have been scanned!**

**Do not place un-scanned documents beneath this notice!**

**Do not remove this notice from this file!**

GPO Jacket No. 560-102  
Print Order 61540  
Rise Business Services, LLC  
Job=AZ15 5/30/2019



Box Number= AZ15103



Claim Begin-End: AMC372854-AMC372858

**2 Correspondence**

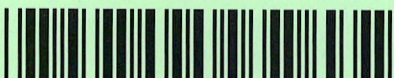

AZ15103-9

AMC372018-AMC373097

**NO  
DOCUMENTS  
FOUND**

NO DOCUMENTS FOUND  
NO DOCUMENTS FOUND

**NOTICE!!**

**These documents have been scanned!**

**Do not place un-scanned documents beneath this notice!**

**Do not remove this notice from this file!**

GPO Jacket No. 560-102  
Print Order 61540  
Rise Business Services, LLC  
Job=AZ15 5/30/2019



Box Number= AZ15103



Claim Begin-End: AMC372854-AMC372858

**3 Transfers**



AZ15103-9

AMC372018-AMC373097

**NO  
DOCUMENTS  
FOUND**

NO DOCUMENTS FOUND  
NO DOCUMENTS FOUND

**NOTICE!!**

**These documents have been scanned!**

**Do not place un-scanned documents beneath this notice!**

**Do not remove this notice from this file!**

GPO Jacket No. 560-102  
Print Order 61540  
Rise Business Services, LLC  
Job=AZ15 5/30/2019



Box Number= AZ15103



Claim Begin-End: AMC372854-AMC372858

**4 Annual Filings**



AZ15103-9

AMC372018-AMC373097

DEPARTMENT OF THE INTERIOR  
BUREAU OF LAND MANAGEMENT  
MINING CLAIMS

Run Date/Time: 8/16/2019

MC Maintenance Fees Paid Through the BLM Pay Portal  
(by Date Paid)

Page 21 Of 122

**CBS Receipt: 4528773**

Printed For Lead File # AMC372854

Agency Tracking ID: 1565363729

Assessment Year: 2020

Number of BLM Serial Nr: 20

Paid On: 8/9/2019

Total Amount Paid: \$3,300.00

Claim Name	BLM Serial No	Lead File No	Amount Paid
MOLLY MARIE	AMC364075	AMC364075	\$165.00
MOLLY MARIE #2	AMC364289	AMC364289	\$165.00
MOLLY MARIE #3	AMC364290	AMC364289	\$165.00
MOLLY MARIE #4	AMC364346	AMC364346	\$165.00
MOLLY MARIE #5	AMC364467	AMC364467	\$165.00
MOLLY MARIE #6	AMC364468	AMC364467	\$165.00
MOLLY MARIE #7	AMC365109	AMC365109	\$165.00
MOLLY MARIE #8	AMC365110	AMC365109	\$165.00
MOLLY MARIE #9	AMC365111	AMC365109	\$165.00
MOLLY MARIE #10	AMC365112	AMC365109	\$165.00
MOLLY MARIE 11	AMC371568	AMC371568	\$165.00
TOOTIE 1	AMC371569	AMC371568	\$165.00
MOLLY MARIE #12	AMC372854	AMC372854	\$165.00
MOLLY MARIE #13	AMC372855	AMC372854	\$165.00
MOLLY MARIE #14	AMC372856	AMC372854	\$165.00
MOLLY MARIE #15	AMC372857	AMC372854	\$165.00
MOLLY MARIE #16	AMC372858	AMC372854	\$165.00
TOOTIE 2	AMC373189	AMC373189	\$165.00
MOLLY MARIE #25	AMC390536	AMC390536	\$165.00
MOLLY MARIE #26	AMC390537	AMC390536	\$165.00

NO WARRANTY IS MADE BY BLM FOR USE OF THE DATA FOR PURPOSES NOT INTENDED BY BLM

**United States Department of the Interior**  
**Bureau of Land Management**  
 BUSINESS & SUPPORT SVCS DIV  
 ONE N CENTRAL AVE SUITE 800  
 PHOENIX, AZ 85004 -4427  
 Phone: 602-417-9200

## Receipt

No:

4528773

Transaction #: 4649595

Date of Transaction: 08/09/2019

## CUSTOMER:

DANIEL A WELCH  
 492 N. FALCON  
 GILBERT, AZ 85234 US

LINE #	QTY	DESCRIPTION	REMARKS	UNIT PRICE	TOTAL
1	1.00	LOCATABLE MINERALS / MINING CLAIMS- NOT NEW-UNADJUD, ONE AUTH NO. ONLY / MINING CLAIM MONEY RECEIVED CASES: AMC364075/\$3300.00		- n/a -	3300.00
<b>TOTAL:</b>					<b>\$3,300.00</b>

## PAYMENT INFORMATION

NOTE: Items will appear on credit card statement as "BLM O Mining Claim".

1	AMOUNT:	3300.00	POSTMARKED:	N/A
	TYPE:	CREDIT CARD	RECEIVED:	08/09/2019
	NAME:	DANIEL A WELCH 492 N. FALCON GILBERT AZ 85234 US		
	CARD NO:	XXXXXXXXXXXX6063	AUTH CODE:	07056C
	NAME ON CARD:	DANIEL A WELCH		
	SIGNATURE:	INTERNET		

## REMARKS

This receipt was generated by the automated BLM Collections and Billing System and is a paper representation of a portion of the official electronic record contained therein.

DEPARTMENT OF THE INTERIOR  
BUREAU OF LAND MANAGEMENT  
MINING CLAIMS

Run Date/Time: 8/20/2018

MC Maintenance Fees Paid Through the BLM Pay Portal  
(by Date Paid)

Page 179 Of 316

**CBS Receipt: 4234485**

Printed For Lead File # AMC372854

Agency Tracking ID: 1534215144

Assessment Year: 2019

Paid On: 8/14/2018

Number of BLM Serial Nr: 20

Total Amount Paid: \$3,100.00

Claim Name	BLM Serial No	Lead File No	Amount Paid
MOLLY MARIE	AMC364075	AMC364075	\$155.00
MOLLY MARIE #2	AMC364289	AMC364289	\$155.00
MOLLY MARIE #3	AMC364290	AMC364289	\$155.00
MOLLY MARIE #4	AMC364346	AMC364346	\$155.00
MOLLY MARIE #5	AMC364467	AMC364467	\$155.00
MOLLY MARIE #6	AMC364468	AMC364467	\$155.00
MOLLY MARIE #7	AMC365109	AMC365109	\$155.00
MOLLY MARIE #8	AMC365110	AMC365109	\$155.00
MOLLY MARIE #9	AMC365111	AMC365109	\$155.00
MOLLY MARIE #10	AMC365112	AMC365109	\$155.00
MOLLY MARIE 11	AMC371568	AMC371568	\$155.00
TOOTIE 1	AMC371569	AMC371568	\$155.00
MOLLY MARIE #12	AMC372854	AMC372854	\$155.00
MOLLY MARIE #13	AMC372855	AMC372854	\$155.00
MOLLY MARIE #14	AMC372856	AMC372854	\$155.00
MOLLY MARIE #15	AMC372857	AMC372854	\$155.00
MOLLY MARIE #16	AMC372858	AMC372854	\$155.00
TOOTIE 2	AMC373189	AMC373189	\$155.00
MOLLY MARIE #25	AMC390536	AMC390536	\$155.00
MOLLY MARIE #26	AMC390537	AMC390536	\$155.00

**United States Department of the Interior****Bureau of Land Management**

BUSINESS &amp; SUPPORT SVCS DIV

ONE N CENTRAL AVE SUITE 800

PHOENIX, AZ 85004 -4427

Phone: 602-417-9200

Receipt

No:

4234485

**Transaction #:** 4349837**Date of Transaction:** 08/13/2018**CUSTOMER:**DANIEL A. WELCH  
492 N. FALCON  
GILBERT, AZ 85234 US

LINE #	QTY	DESCRIPTION	REMARKS	UNIT PRICE	TOTAL
1	1.00	LOCATABLE MINERALS / MINING CLAIMS- NOT NEW-UNADJUD, ONE AUTH NO. ONLY / MINING CLAIM MONEY RECEIVED <b>CASES:</b> AMC364075/\$3100.00		- n/a -	3100.00
<b>TOTAL:</b>					<b>\$3,100.00</b>

**PAYMENT INFORMATION**

NOTE: Items will appear on credit card statement as "BLM O Mining Claim".

1	AMOUNT:	3100.00	POSTMARKED:	N/A
	TYPE:	CREDIT CARD	RECEIVED:	08/13/2018
	NAME:	DANIEL A. WELCH 492 N. FALCON GILBERT AZ 85234 US		
	CARD NO:	XXXXXXXXXXXX6063	AUTH CODE:	06089C
	NAME ON CARD:	DANIEL A. WELCH		
	SIGNATURE:			

**REMARKS**

This receipt was generated by the automated BLM Collections and Billing System and is a paper representation of a portion of the official electronic record contained therein.

Run Date: 08/28/17

Run Time: 12:44 PM

**DEPARTMENT OF THE INTERIOR  
BUREAU OF LAND MANAGEMENT  
MINING CLAIMS**

**MC Maintenance Fees Paid Through the BLM Pay Portal**

**CBS Receipt: 3951296**

Printed For Lead File # **AMC372854**

Agency Tracking ID: 1503458575

Assessment Year: 2018

Number of BLM Serial Nr: 20

Paid On: 08/22/2017

Total Amount Paid: \$3,100.00

Claim Name	BLM Serial No	Lead File No	Amount Paid
MOLLY MARIE	AMC364075	AMC364075	\$155.00
MOLLY MARIE #2	AMC364289	AMC364289	\$155.00
MOLLY MARIE #3	AMC364290	AMC364289	\$155.00
MOLLY MARIE #4	AMC364346	AMC364346	\$155.00
MOLLY MARIE #5	AMC364467	AMC364467	\$155.00
MOLLY MARIE #6	AMC364468	AMC364467	\$155.00
MOLLY MARIE #7	AMC365109	AMC365109	\$155.00
MOLLY MARIE #8	AMC365110	AMC365109	\$155.00
MOLLY MARIE #9	AMC365111	AMC365109	\$155.00
MOLLY MARIE #10	AMC365112	AMC365109	\$155.00
MOLLY MARIE 11	AMC371568	AMC371568	\$155.00
TOOTIE 1	AMC371569	AMC371568	\$155.00
MOLLY MARIE #12	AMC372854	AMC372854	\$155.00
MOLLY MARIE #13	AMC372855	AMC372854	\$155.00
MOLLY MARIE #14	AMC372856	AMC372854	\$155.00
MOLLY MARIE #15	AMC372857	AMC372854	\$155.00
MOLLY MARIE #16	AMC372858	AMC372854	\$155.00
TOOTIE 2	AMC373189	AMC373189	\$155.00
MOLLY MARIE #25	AMC390536	AMC390536	\$155.00
MOLLY MARIE #26	AMC390537	AMC390536	\$155.00

**NO WARRANTY IS MADE BY BLM FOR USE OF THE DATA FOR PURPOSES NOT INTENDED BY BLM**

**United States Department of the Interior**  
**Bureau of Land Management**  
BUSINESS & SUPPORT SVCS DIV  
ONE N CENTRAL AVE SUITE 800  
PHOENIX, AZ 85004 -4427  
Phone: 602-417-9200

Receipt

No: 3951296

<b>Transaction #:</b> 4061025	
<b>Date of Transaction:</b> 08/22/2017	
<b>CUSTOMER:</b>	
	DANIEL A WELCH 492 N FALCON GILBERT, AZ 85234 US

LINE #	QTY	DESCRIPTION	REMARKS	UNIT PRICE	TOTAL
1	1.00	LOCATABLE MINERALS / MINING CLAIMS- NOT NEW-UNADJUD, ONE AUTH NO. ONLY / MINING CLAIM MONEY RECEIVED CASES: AMC371569/\$3100.00		- n/a -	3100.00
<b>TOTAL:</b>					<b>\$3,100.00</b>

PAYMENT INFORMATION				
NOTE: Items will appear on credit card statement as "BLM O Mining Claim".				
1	AMOUNT:	3100.00	POSTMARKED:	N/A
	TYPE:	CREDIT CARD	RECEIVED:	08/22/2017
	NAME:	DANIEL A WELCH 492 N FALCON GILBERT AZ 85234 US		
	CARD NO:	XXXXXXXXXXXX6063	AUTH CODE:	09519C
	NAME ON CARD:	DANIEL A WELCH		
	EXPIRES:	02/2020		
	SIGNATURE:			

<b>REMARKS</b>

This receipt was generated by the automated BLM Collections and Billing System and is a paper representation of a portion of the official electronic record contained therein.

Run Date: 08/25/16

Run Time: 05:50 AM

**DEPARTMENT OF THE INTERIOR  
BUREAU OF LAND MANAGEMENT  
MINING CLAIMS**

**MC Maintenance Fees Paid Through the BLM Pay Portal**

**CBS Receipt: 3624047**

Printed For Lead File # **AMC372854**

Agency Tracking ID: 1470710536

Assessment Year: 2017

Number of BLM Serial Nr: 20

Paid On: 08/08/2016

Total Amount Paid: \$3,100.00

Claim Name	BLM Serial No	Lead File No	Amount Paid
MOLLY MARIE	AMC364075	AMC364075	\$155.00
MOLLY MARIE #2	AMC364289	AMC364289	\$155.00
MOLLY MARIE #3	AMC364290	AMC364289	\$155.00
MOLLY MARIE #4	AMC364346	AMC364346	\$155.00
MOLLY MARIE #5	AMC364467	AMC364467	\$155.00
MOLLY MARIE #6	AMC364468	AMC364467	\$155.00
MOLLY MARIE #7	AMC365109	AMC365109	\$155.00
MOLLY MARIE #8	AMC365110	AMC365109	\$155.00
MOLLY MARIE #9	AMC365111	AMC365109	\$155.00
MOLLY MARIE #10	AMC365112	AMC365109	\$155.00
MOLLY MARIE 11	AMC371568	AMC371568	\$155.00
TOOTIE 1	AMC371569	AMC371568	\$155.00
MOLLY MARIE #12	AMC372854	AMC372854	\$155.00
MOLLY MARIE #13	AMC372855	AMC372854	\$155.00
MOLLY MARIE #14	AMC372856	AMC372854	\$155.00
MOLLY MARIE #15	AMC372857	AMC372854	\$155.00
MOLLY MARIE #16	AMC372858	AMC372854	\$155.00
TOOTIE 2	AMC373189	AMC373189	\$155.00
MOLLY MARIE #25	AMC390536	AMC390536	\$155.00
MOLLY MARIE #26	AMC390537	AMC390536	\$155.00

**NO WARRANTY IS MADE BY BLM FOR USE OF THE DATA FOR PURPOSES NOT INTENDED BY BLM**

**United States Department of the Interior**  
**Bureau of Land Management**  
BUSINESS & SUPPORT SVCS DIV  
ONE N CENTRAL AVE SUITE 800  
PHOENIX, AZ 85004 -4427  
Phone: (602) 417-9200

Receipt

No: 3624047

<b>Transaction #:</b> 3727787	
<b>Date of Transaction:</b> 08/08/2016	
<b>CUSTOMER:</b>	
	DANIEL A WELCH 492 N. FALCON DR. GILBERT, AZ 85234 US

LINE #	QTY	DESCRIPTION	REMARKS	UNIT PRICE	TOTAL
1	1.00	LOCATABLE MINERALS / MINING CLAIMS- NOT NEW-UNADJUD, ONE AUTH NO. ONLY / MINING CLAIM MONEY RECEIVED CASES: AMC371569/\$3100.00		- n/a -	3100.00
<b>TOTAL:</b>					<b>\$3,100.00</b>

PAYMENT INFORMATION			
NOTE: Items will appear on credit card statement as "BLM O Mining Claim".			
1	AMOUNT:	3100.00	POSTMARKED: N/A
	TYPE:	CREDIT CARD	RECEIVED: 08/08/2016
	NAME:	DANIEL A WELCH 492 N. FALCON DR. GILBERT AZ 85234 US	
	CARD NO:	XXXXXXXXXXXX6063	AUTH CODE: 03608C
	NAME ON CARD:	DANIEL A WELCH	
	EXPIRES:	02/2017	
	SIGNATURE:		

<b>REMARKS</b>

This receipt was generated by the automated BLM Collections and Billing System and is a paper representation of a portion of the official electronic record contained therein.

364075  
364289  
364346  
364467  
365109  
371568

372854  
390536  
373189

**MAINTENANCE FEE PAYMENT**

Claimant Name: Daniel A. Welch

Address: 492 N. Falcon Dr.

City: Gilbert State: AZ Zip: 85234

Telephone: 480-622-8051

E-mail address: danwelch59@yahoo.com

Signature: Daniel A. Welch

☐ Check here if this is a change of address.

RECEIVED  
BLM AZ STATE OFFICE  
PHOENIX, ARIZONA  
AUG 17 A 11:24  
BLM  
Date  
Stamp

LINE NO.	AMC NUMBER	CLAIM/SITE NAME	COUNTY RECORDER DATA (If available)	TWP	RNG	SEC
1	364075	Molly Marie	2005-0009680	2N	9E	29
2	364289	Molly Marie #2	2005-0133542	2N	9E	29
3	364290	Molly Marie #3	2005-0126304	2N	9E	32
4	364346	Molly Marie #4	2005-0204223	2N	9E	29
5	364467	Molly Marie #5	2005-0204224	2N	9E	29
6	364468	Molly Marie #6	2005-0204225	2N	9E	30
7	365109	Molly Marie #7	2005-0302011	2N	9E	30
8	365110	Molly Marie #8	2005-0302012	2N	9E	30
9	365111	Molly Marie #9	2005-0302013	2N	9E	29
10	365112	Molly Marie #10	2005-0506935	2N	9E	29

List additional claims on Form MCF114.

Bureau of Land Management  
Arizona State Office  
[www.az.blm.gov](http://www.az.blm.gov)

No. of Claims: 20 x \$155 = \$3100.00  
Check No: CC Init. JML  
Receipt No.: 3368578  
For BLM Use Only

Form: MCF112  
Revised July 2005

This form is available from the Arizona Department of Mines and Mineral Resources and may be reproduced.

ENTERED  
AUG 20 2005  
BY: RE

**SUPPLEMENTAL ATTACHMENT**

May be used with the following forms for listing additional mining claims:

Check One.

- ☐ Affidavit of Performance of Annual Work  
☒ Maintenance Fee Payment  
☐ Notice of Intent to Hold Mining Claims  
☐ Notice of Non-Liability for Labor and Materials Furnished

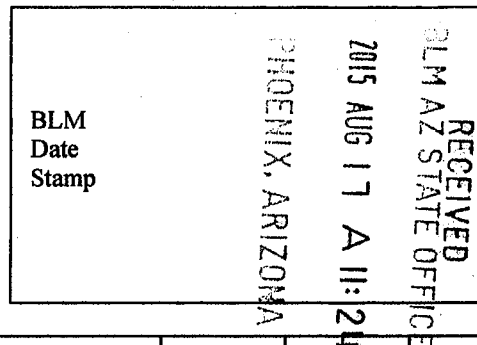

LINE NO.	AMC NUMBER	CLAIM/SITE NAME	COUNTY RECORDER DATA (If available)	TWP	RNG	SEC
11	371568	Molly Marie #11	2006-0535390	2N	9E	29
12	372854	Molly Marie #12	2006-0895103	2N	9E	29
13	372855	Molly Marie #13	2006-0895104	2N	9E	29
14	372856	Molly Marie #14	2006-0895105	2N	9E	29
15	372857	Molly Marie #15	2006-0895106	2N	9E	29
16	372858	Molly Marie #16	2006-0895107	2N	9E	29
17	390536	Molly Marie #25	2008-0299109	2N	9E	20
18	390537	Molly Marie #26	2008-0299108	2N	9E	20
19	371569	Tootie #1	2006-0535389	2N	9E	30
20	373189	Tootie #2	2006-0964277	2N	9E	30

Form MCF114  
Revised June 2005

This form is available from the Arizona Department of Mines & Mineral Resources and may be reproduced.

**United States Department of the Interior**  
**Bureau of Land Management**  
LANDS/RECREATION & PLANNING  
ONE N CENTRAL AVE  
PHOENIX, AZ 85004 -2203  
Phone: 602-417-9200

Receipt

No: 3368518

<b>Transaction #:</b> 3466613	
<b>Date of Transaction:</b> 08/17/2015	
<b>CUSTOMER:</b>	
	DANIEL WELCH 492 N FALCON DR GILBERT, AZ 85234-7638 US

LINE #	QTY	DESCRIPTION	REMARKS	UNIT PRICE	TOTAL
1	1.00	LOCATABLE MINERALS / MINING CLAIMS- NOT NEW-UNADJUD, ONE AUTH NO. ONLY / MINING CLAIM MONEY RECEIVED <b>CASES: AMC364075/\$3100.00</b>	MAINT 2016/20	- n/a -	3100.00
<b>TOTAL:</b>					<b>\$3,100.00</b>

PAYMENT INFORMATION				
NOTE: Items will appear on credit card statement as "Bureau of Land Mgmt CO".				
1	AMOUNT:	3100.00	POSTMARKED:	N/A
	TYPE:	CREDIT CARD	RECEIVED:	08/17/2015
	NAME:	WELCH, DANIEL 492 N FALCON DR GILBERT AZ 85234-7638 US		
	CARD NO:	XXXXXXXXXXXX6063	AUTH CODE:	02265C
	NAME ON CARD:	DANIEL A WELCH		
	EXPIRES:	02/2017		
	SIGNATURE:			

REMARKS

This receipt was generated by the automated BLM Collections and Billing System and is a paper representation of a portion of the official electronic record contained therein.

364075  
 - 372854 364289  
 390536 364346  
 371568 364467  
 373189 365109  
 371568

# MAINTENANCE FEE PAYMENT

Claimant Name: Daniel A. Welch

Address: 492 N. Falcon Dr.

City: Gilbert State: AZ Zip: 85234

Telephone: 480-497-3547

E-mail address: danwelch59@yahoo.com

Signature: [Signature]

☐ Check here if this is a change of address.

RECEIVED  
 BLM AZ STATE OFFICE  
 2014 AUG 27 A 11:12  
 PHOENIX, ARIZONA  
 BLM  
 Date  
 Stamp

LINE NO.	AMC NUMBER	CLAIM/SITE NAME	COUNTY RECORDER DATA (If available)	TWP	RNG	SEC
1	364075	Molly Marie	2005-0009680	2N	9E	29
2	364289	Molly Marie #2	2005-0133542	2N	9E	29
3	364290	Molly Marie #3	2005-0126304	2N	9E	32
4	364346	Molly Marie #4	2005-0204223	2N	9E	29
5	364467	Molly Marie #5	2005-0204224	2N	9E	29
6	364468	Molly Marie #6	2005-0204225	2N	9E	30
7	365109	Molly Marie #7	2005-0302011	2N	9E	30
8	365110	Molly Marie #8	2005-0302012	2N	9E	30
9	365111	Molly Marie #9	2005-0302013	2N	9E	29
10	365112	Molly Marie #10	2005-0506935	2N	9E	29

List additional claims on Form MCF114.

Bureau of Land Management  
 Arizona State Office  
[www.az.blm.gov](http://www.az.blm.gov)

No. of Claims: 20 x \$155 = \$3100.00  
 Check No: CC Init. SC  
 Receipt No.: 3113948  
 For BLM Use Only

Form: MCF112  
 Revised July 2005

This form is available from the Arizona Department of Mines and Mineral Resources and may be reproduced.

ENTERED  
 AUG 29 2014  
 BY: AT

May be used with the following forms for listing additional mining claims:

- ☐ Affidavit of Performance of Annual Work
- ☒ Maintenance Fee Payment
- ☐ Notice of Intent to Hold Mining Claims
- ☐ Notice of Non-Liability for Labor and Materials Furnished

ORDER ble)	TWP	RNG	RECEIVED MAZ STATE OFFICE 2014 AUG 27 A 11:18 PHOENIX, ARIZONA	BLM Date Stamp
---------------	-----	-----	---	-------------------

[illegible]

**Form MCF114**  
**Revised June 2005**

This form is available from the **Arizona Department of Mines & Mineral Resources** and may be reproduced.

**United States Department of the Interior**  
**Bureau of Land Management**  
 LANDS/RECREATION & PLANNING  
 ONE N CENTRAL AVE  
 PHOENIX, AZ 85004 -2203  
 Phone: 602-417-9200

Receipt

No: 3113948

<b>Transaction #:</b> 3205680	
<b>Date of Transaction:</b> 08/27/2014	
CUSTOMER:	
	DANIEL WELCH 492 N FALCON DR GILBERT, AZ 85234-7638 US

LINE #	QTY	DESCRIPTION	REMARKS	UNIT PRICE	TOTAL
1	1.00	LOCATABLE MINERALS / MINING CLAIMS- NOT NEW-UNADJUD, ONE AUTH NO. ONLY / MINING CLAIM MONEY RECEIVED CASES: AMC364075/\$3100.00	MAINT (20) 2015	- n/a -	3100.00
<b>TOTAL:</b>					<b>\$3,100.00</b>

PAYMENT INFORMATION			
NOTE: Items will appear on credit card statement as "Bureau of Land Mgmt CO".			
1	AMOUNT:	3100.00	POSTMARKED: N/A
	TYPE:	CREDIT CARD	RECEIVED: 08/27/2014
	NAME:	WELCH, DANIEL 492 N FALCON DR GILBERT AZ 85234-7638 US	
	CARD NO:	XXXXXXXXXXXX5707	AUTH CODE: 03871D
	NAME ON CARD:	DANIEL WELCH	
	EXPIRES:	02/2017	
	SIGNATURE:		

REMARKS

This receipt was generated by the automated BLM Collections and Billing System and is a paper representation of a portion of the official electronic record contained therein.

37568  
373189

364075  
364289  
364346  
364467  
365109  
371568  
372854  
390536

# **MAINTENANCE FEE PAYMENT**

Claimant Name: Daniel A. Welch

Address: 492 N. Falcon Dr.

City: Gilbert State: AZ Zip: 85234

Telephone: 480-497-3547

E-mail address: danwelch59@yahoo.com

Signature: *Daniel A. Welch*

☐ Check here if this is a change of address.

BLM  
Date  
Stamp

RECEIVED  
BLM AZ STATE OFFICE  
2013 AUG 23 A 10:23  
PHOENIX, ARIZONA

LINE NO.	AMC NUMBER	CLAIM/SITE NAME	COUNTY RECORDER DATA (If available)	TWP	RNG	SEC
1	364075	Molly Marie	2005-0009680	2N	9E	29
2	364289	Molly Marie #2	2005-0133542	2N	9E	29
3	364290	Molly Marie #3	2005-0126304	2N	9E	32
4	364346	Molly Marie #4	2005-0204223	2N	9E	29
5	364467	Molly Marie #5	2005-0204224	2N	9E	29
6	364468	Molly Marie #6	2005-0204225	2N	9E	30
7	365109	Molly Marie #7	2005-0302011	2N	9E	30
8	365110	Molly Marie #8	2005-0302012	2N	9E	30
9	365111	Molly Marie #9	2005-0302013	2N	9E	29
10	365112	Molly Marie #10	2005-0506935	2N	9E	29

List additional claims on Form MCF114.

Bureau of Land Management  
Arizona State Office  
[www.az.blm.gov](http://www.az.blm.gov)

No. of Claims: 20 x \$140 = \$2800.00  
Check No: CC Init. SC  
Receipt No.: 2863023  
For BLM Use Only

Form: MCF112  
Revised July 2005

This form is available from the Arizona Department of Mines and Mineral Resources and may be reproduced.

ENTERED  
AUG 30 2013  
BY: RE

# SUPPLEMENTAL ATTACHMENT

May be used with the following forms for listing additional mining claims:

Check One.

- ☐ Affidavit of Performance of Annual Work
- ☒ Maintenance Fee Payment
- ☐ Notice of Intent to Hold Mining Claims
- ☐ Notice of Non-Liability for Labor and Materials Furnished

BLM  
Date  
Stamp

RECEIVED  
BLM AZ STATE OFFICE  
2013 AUG 23 A 10:23  
PHOENIX, ARIZONA

LINE NO.	AMC NUMBER	CLAIM/SITE NAME	COUNTY RECORDER DATA (If available)	TWP	RNG	SEC
11	371568	Molly Marie #11	2006-0535390	2N	9E	29
12	372854	Molly Marie #12	2006-0895103	2N	9E	29
13	372855	Molly Marie #13	2006-0895104	2N	9E	29
14	372856	Molly Marie #14	2006-0895105	2N	9E	29
15	372857	Molly Marie #15	2006-0895106	2N	9E	29
16	372858	Molly Marie #16	2006-0895107	2N	9E	29
17	390536	Molly Marie #25	2008-0299109	2N	9E	20
18	390537	Molly Marie #26	2008-0299108	2N	9E	20
19	371569	Tootie #1	2006-0535389	2N	9E	30
20	373189	Tootie #2	2006-0964277	2N	9E	30

Form MCF114  
Revised June 2005

This form is available from the Arizona Department of Mines & Mineral Resources and may be reproduced.

**United States Department of the Interior**  
**Bureau of Land Management**  
 LANDS/RECREATION & PLANNING  
 ONE N CENTRAL AVE  
 PHOENIX, AZ 85004 -2203  
 Phone: 602-417-9200

Receipt

No: 2863023

<b>Transaction #:</b> 2948912	
<b>Date of Transaction:</b> 08/23/2013	
<b>CUSTOMER:</b>	
DANIEL WELCH 492 N FALCON DR GILBERT, AZ 85234-7638 US	

LINE #	QTY	DESCRIPTION	REMARKS	UNIT PRICE	TOTAL
1	1.00	LOCATABLE MINERALS / MINING CLAIMS- NOT NEW-UNADJUD, ONE AUTH NO. ONLY / MINING CLAIM MONEY RECEIVED CASES: AMC364075/\$2800.00	MAINT 2014 (20)	- n/a -	2800.00
<b>TOTAL:</b>					<b>\$2,800.00</b>

PAYMENT INFORMATION			
NOTE: Items will appear on credit card statement as "Bureau of Land Mgmt CO".			
1	AMOUNT:	2800.00	POSTMARKED: N/A
	TYPE:	CREDIT CARD	RECEIVED: 08/23/2013
	NAME:	WELCH, DANIEL 492 N FALCON DR GILBERT AZ 85234-7638 US	
	CARD NO:	XXXXXXXXXXXX2290	AUTH CODE: 023614
	NAME ON CARD:	DANIEL A WELCH	
	EXPIRES:	06/2016	
	SIGNATURE:		

REMARKS

This receipt was generated by the automated BLM Collections and Billing System and is a paper representation of a portion of the official electronic record contained therein.

364075  
364289  
364346  
364467  
365109  
371568  
372854

373189  
390536

RECEIVED  
BLM / AZ STATE OFFICE  
2012 AUG 28 A 11:46  
PHOENIX, ARIZONA

# MAINTENANCE FEE PAYMENT

Claimant Name: Daniel A. Welch

Address: 492 N. Falcon Dr.

City: Gilbert State: AZ Zip: 85234

Telephone: 480-497-3547

E-mail address: danwelch59@yahoo.com

Signature: \_\_\_\_\_

☐ Check here if this is a change of address.

BLM  
Date  
Stamp

LINE NO.	AMC NUMBER	CLAIM/SITE NAME	COUNTY RECORDER DATA (If available)	TWP	RNG	SEC
1	364075	Molly Marie	2005-0009680	2N	9E	29
2	364289	Molly Marie #2	2005-0133542	2N	9E	29
3	364290	Molly Marie #3	2005-0126304	2N	9E	32
4	364346	Molly Marie #4	2005-0204223	2N	9E	29
5	364467	Molly Marie #5	2005-0204224	2N	9E	29
6	364468	Molly Marie #6	2005-0204225	2N	9E	30
7	365109	Molly Marie #7	2005-0302011	2N	9E	30
8	365110	Molly Marie #8	2005-0302012	2N	9E	30
9	365111	Molly Marie #9	2005-0302013	2N	9E	29
10	365112	Molly Marie #10	2005-0506935	2N	9E	29

List additional claims on Form MCF114.

Bureau of Land Management  
Arizona State Office  
[www.az.blm.gov](http://www.az.blm.gov)

No. of Claims: 20 x \$140 = \$2800.00

Check No: CC Init. JME

Receipt No.: 2642683

For BLM Use Only

Form: MCF112

Revised July 2005

This form is available from the Arizona Department of Mines and Mineral Resources and may be reproduced.

ENTERED IN COMPUTER

RE 9.10.12

May be used with the following forms for listing additional mining claims:

- ☐ Affidavit of Performance of Annual Work
- ☒ Maintenance Fee Payment
- ☐ Notice of Intent to Hold Mining Claims
- ☐ Notice of Non-Liability for Labor and Materials Furnished

RECEIVED  
BLM AZ STATE OFFICE  
2012 AUG 28 A 11:44  
PHOENIX, ARIZONA  
BLM Date Stamp

**Form MCF114**  
**Revised June 2005**

This form is available from the **Arizona Department of Mines & Mineral Resources** and may be reproduced.

United States Department of the Interior  
Bureau of Land Management  
LANDS/RECREATION & PLANNING  
ONE N CENTRAL AVE  
PHOENIX, AZ 85004 -2203  
Phone: 602-417-9200

Receipt

No:

2642683

Transaction #: 2723376

Date of Transaction: 08/28/2012

CUSTOMER:

DANIEL WELCH  
492 N FALCON DR  
GILBERT, AZ 85234-7638 US

LINE #	QTY	DESCRIPTION	REMARKS	UNIT PRICE	TOTAL
1	1.00	LOCATABLE MINERALS / MINING CLAIMS-NOT NEW-UNADJUD, ONE AUTH NO. ONLY / MINING CLAIM MONEY RECEIVED CASES: AMC364075/\$2800.00	MAINT 2013/20	- n/a -	2800.00
TOTAL:					\$2,800.00

PAYMENT INFORMATION

NOTE: Items will appear on credit card statement as "Bureau of Land Mgmt CO".

1	AMOUNT:	2800.00	POSTMARKED:	N/A
	TYPE:	CREDIT CARD	RECEIVED:	08/28/2012
	NAME:	WELCH, DANIEL 492 N FALCON DR GILBERT AZ 85234-7638 US		
	CARD NO:	XXXXXXXXXXXX2290	AUTH CODE:	02854C
	NAME ON CARD:	DANIEL A WELCH		
	EXPIRES:	06/2016		
	SIGNATURE:			

REMARKS

This receipt was generated by the automated BLM Collections and Billing System and is a paper representation of a portion of the official electronic record contained therein.

AMC 364075  
 AMC 364289  
 AMC 364346  
 AMC 364467  
 AMC 365109  
 AMC 371568  
 AMC 372854  
 AMC 390536

AMC 373189

**MAINTENANCE FEE PAYMENT**

Claimant Name: Daniel A. Welch

Address: 492 N. Falcon Dr.

City: Gilbert State: AZ Zip: 85234

Telephone: 480-497-3547

E-mail address: danwelch59@yahoo.com

Signature: *Daniel A. Welch*

☐ Check here if this is a change of address.

RECEIVED  
 ARIZONA STATE OFFICE  
 2011 AUG 16 A 10:38  
 MOBILE, ARIZONA  
 BLM  
 Date  
 Stamp

LINE NO.	AMC NUMBER	CLAIM/SITE NAME	COUNTY RECORDER DATA (If available)	TWP	RNG	SEC
✓ 1	364075	Molly Marie	2005-0009680	2N	9E	29
✓ 2	364289	Molly Marie #2	2005-0133542	2N	9E	29
✓ 3	364290	Molly Marie #3	2005-0126304	2N	9E	32
✓ 4	364346	Molly Marie #4	2005-0204223	2N	9E	29
✓ 5	364467	Molly Marie #5	2005-0204224	2N	9E	29
✓ 6	364468	Molly Marie #6	2005-0204225	2N	9E	30
✓ 7	365109	Molly Marie #7	2005-0302011	2N	9E	30
✓ 8	365110	Molly Marie #8	2005-0302012	2N	9E	30
✓ 9	365111	Molly Marie #9	2005-0302013	2N	9E	29
✓ 10	365112	Molly Marie #10	2005-0506935	2N	9E	29

List additional claims on Form MCF114.

Bureau of Land Management  
 Arizona State Office  
[www.az.blm.gov](http://www.az.blm.gov)

No. of Claims: 20 x \$140 = \$2800.00  
 Check No: CC Init. *VMC*  
 Receipt No.: 2406112  
 For BLM Use Only

Form: MCF112  
 Revised July 2005

This form is available from the Arizona Department of Mines and Mineral Resources and may be reproduced.

**May be used with the following forms for listing additional mining claims:**

☐ Affidavit of Performance of Annual Work

- BLM  
Date  
Stamp**

RECEIVED  
PHOENIX, ARIZONA  
2011 AUG 16 A 10:38  
PHOENIX, ARIZONA

**Form MCF114**  
**Revised June 2005**

**This form is available from the Arizona Department of Mines & Mineral Resources and may be reproduced.**

United States Department of the Interior  
Bureau of Land Management  
LANDS/RECREATION & PLANNING  
ONE N CENTRAL AVE  
PHOENIX, AZ 85004 -2203  
Phone: 602-417-9200

Receipt

No:

2406112

Transaction #: 2481376

Date of Transaction: 08/16/2011

CUSTOMER:

DANIEL WELCH  
492 N FALCON DR  
GILBERT, AZ 85234-7638 US

LINE #	QTY	DESCRIPTION	REMARKS	UNIT PRICE	TOTAL
1	1.00	LOCATABLE MINERALS / MINING CLAIMS-NOT NEW-UNADJUD, ONE AUTH NO. ONLY / MINING CLAIM MONEY RECEIVED CASES: AMC364075/\$2800.00	MAINT 2012/20	- n/a -	2800.00
TOTAL:					\$2,800.00

PAYMENT INFORMATION

NOTE: Items will appear on credit card statement as "Bureau of Land Mgmt CO".

1	AMOUNT:	2800.00	POSTMARKED:	N/A
	TYPE:	CREDIT CARD	RECEIVED:	08/16/2011
	NAME:	WELCH, DANIEL 492 N FALCON DR GILBERT AZ 85234-7638 US		
	CARD NO:	XXXXXXXXXXXX4146	AUTH CODE:	01666C
	NAME ON CARD:	DANIEL A WELCH		
	EXPIRES:	01/2013		
	SIGNATURE:			

REMARKS

This receipt was generated by the automated BLM Collections and Billing System and is a paper representation of a portion of the official electronic record contained therein.

Receipt: 2193893

AMC 364075

364289

364346

364467

365109

371568

372854

390536

373189

AMC 364075  
 364289  
 364346  
 364467  
 365109  
 371568  
 372854  
 390536

373189

# **MAINTENANCE FEE PAYMENT**

Claimant Name: Daniel A. Welch

Address: 492 N. Falcon Dr.

City: Gilbert State: AZ Zip: 85234

Telephone: 480-497-3547

E-mail address: danwelch59@yahoo.com

Signature: \_\_\_\_\_

☐ Check here if this is a change of address.

RECEIVED BLM AZ STATE OFFICE	2010 AUG 18 A 11:16	PHOENIX, ARIZONA
BLM Date Stamp		

LINE NO.	AMC NUMBER	CLAIM/SITE NAME	COUNTY RECORDER DATA (If available)	TWP	RNG	SEC
1	364075	Molly Marie	2005-0009680	2N	9E	29
2	364289	Molly Marie #2	2005-0133542	2N	9E	29
3	364290	Molly Marie #3	2005-0126304	2N	9E	32
4	364346	Molly Marie #4	2005-0204223	2N	9E	29
5	364467	Molly Marie #5	2005-0204224	2N	9E	29
6	364468	Molly Marie #6	2005-0204225	2N	9E	30
7	365109	Molly Marie #7	2005-0302011	2N	9E	30
8	365110	Molly Marie #8	2005-0302012	2N	9E	30
9	365111	Molly Marie #9	2005-0302013	2N	9E	29
10	365112	Molly Marie #10	2005-0506935	2N	9E	29

List additional claims on Form MCF114.

Bureau of Land Management  
 Arizona State Office  
[www.az.blm.gov](http://www.az.blm.gov)

No. of Claims: 20	x \$140 =	\$2800.00
Check No: C.C.	Init. A.H.	
Receipt No.: 2193823		
For BLM Use Only		

Form: MCF112  
 Revised July 2005

This form is available from the Arizona Department of Mines and Mineral Resources and may be reproduced.

ENTERED INTO COMPUTER AUG 26 2010

# SUPPLEMENTAL ATTACHMENT

May be used with the following forms for listing additional mining claims:

Check One.

- ☐ Affidavit of Performance of Annual Work  
☒ Maintenance Fee Payment  
☐ Notice of Intent to Hold Mining Claims  
☐ Notice of Non-Liability for Labor and Materials Furnished

RECEIVED  
 PLMAZ STATE OFFICE  
 2010 AUG 18 A 11:16  
 PHOENIX, ARIZONA  
 BLM  
 Date  
 Stamp

LINE NO.	AMC NUMBER	CLAIM/SITE NAME	COUNTY RECORDER DATA (If available)	TWP	RNG	SEC
11	371568	Molly Marie #11	2006-0535390	2N	9E	29
12	372854	Molly Marie #12	2006-0895103	2N	9E	29
13	372855	Molly Marie #13	2006-0895104	2N	9E	29
14	372856	Molly Marie #14	2006-0895105	2N	9E	29
15	372857	Molly Marie #15	2006-0895106	2N	9E	29
16	372858	Molly Marie #16	2006-0895107	2N	9E	29
17	390536	Molly Marie #25	2008-0299109	2N	9E	20
18	390537	Molly Marie #26	2008-0299108	2N	9E	20
19	371569	Tootie #1	2006-0535389	2N	9E	30
20	373189	Tootie #2	2006-0964277	2N	9E	30

Form MCF114  
 Revised June 2005

This form is available from the Arizona Department of Mines & Mineral Resources and may be reproduced.

**United States Department of the Interior**  
**Bureau of Land Management**  
 LANDS/RECREATION & PLANNING  
 ONE N CENTRAL AVE  
 PHOENIX, AZ 85004 -2203  
 Phone:

Receipt

No: 2193893

<b>Transaction #:</b> 2263709		<b>ENTERED INTO COMPUTER</b>  AUG 26 2010
<b>Date of Transaction:</b> 08/18/2010		
<b>CUSTOMER:</b>	DANIEL WELCH 492 N FALCON DR ✓ GILBERT, AZ 85234-7638 US	

LINE #	QTY	DESCRIPTION	REMARKS	UNIT PRICE	TOTAL
1	1.00	LOCATABLE MINERALS / MINING CLAIMS-NOT NEW-UNADJUD, ONE AUTH NO. ONLY / MINING CLAIM MONEY RECEIVED CASES: AMC364075/\$2800.00	MAINT FEE PYMNT (20) 2011	- n/a - ✓	2800.00
<b>TOTAL:</b>					<b>\$2,800.00</b>

PAYMENT INFORMATION			
NOTE: Items will appear on credit card statement as "Bureau of Land Mgmt CO".			
1	AMOUNT:	2800.00	POSTMARKED: N/A
	TYPE:	CREDIT CARD	RECEIVED: 08/18/2010
	NAME:	WELCH, DANIEL 492 N FALCON DR GILBERT AZ 85234-7638 US	
	CARD NO:	XXXXXXXXXXXX4146	AUTH CODE: 01813C
	NAME ON CARD:	DANIEL A WELCH	
	EXPIRES:	01/2013	
	SIGNATURE:		

REMARKS

This receipt was generated by the automated BLM Collections and Billing System and is a paper representation of a portion of the official electronic record contained therein.

AMC 364075  
 364289  
 364346  
 364467  
 365109  
 371568  
 372854  
 390536  
 373189

# MAINTENANCE FEE PAYMENT

Claimant Name: Daniel A. Welch

Address: 492 N. Falcon Dr.

City: Gilbert State: AZ Zip: 85234

Telephone: 480-497-3547

E-mail address: danwelch59@yahoo.com

Signature: *[Handwritten Signature]*

☐ Check here if this is a change of address.

RECEIVED  
 BLM ARIZONA STATE OFFICE  
 PHOENIX, ARIZONA  
 2009 AUG 12 A 11:31  
 BLM  
 Date  
 Stamp

LINE NO.	AMC NUMBER	CLAIM/SITE NAME	COUNTY RECORDER DATA (If available)	TWP	RNG	SEC
1 L	364075	Molly Marie	2005-0009680	2N	9E	29
2 L	364289	Molly Marie #2	2005-0133542	2N	9E	29
3	364290	Molly Marie #3	2005-0126304	2N	9E	32
4 L	364346	Molly Marie #4	2005-0204223	2N	9E	29
5 L	364467	Molly Marie #5	2005-0204224	2N	9E	29
6	364468	Molly Marie #6	2005-0204225	2N	9E	30
7 L	365109	Molly Marie #7	2005-0302011	2N	9E	30
8	365110	Molly Marie #8	2005-0302012	2N	9E	30
9	365111	Molly Marie #9	2005-0302013	2N	9E	29
10	365112	Molly Marie #10	2005-0506935	2N	9E	29

List additional claims on Form MCF114.

Bureau of Land Management  
 Arizona State Office  
[www.az.blm.gov](http://www.az.blm.gov)

No. of Claims: 20 x \$140 = \$2800.00  
 Check No: CC Init. *[Handwritten Initials]*  
 Receipt No.: 1975724  
 For BLM Use Only

Form: MCF112  
 Revised July 2005

This form is available from the Arizona Department of Mines and Mineral Resources and may be reproduced.

ENTERED INTO COMPUTER  
 8/21/09 *[Handwritten Signature]*

**May be used with the following forms for listing additional mining claims:**

☐ Notice of Non-Liability for Labor and Materials Furnished

RECEIVED  
U.S. STATE DEPT  
2009 AUG 12 A 11:37  
PHOENIX, ARIZONA  
RNG

**Form MCF114**  
**Revised June 2005**

This form is available from the Arizona Department of Mines & Mineral Resources and may be reproduced.

United States Department of the Interior  
Bureau of Land Management  
BUSINESS & SUPPORT SVCS DIV  
ONE N CENTRAL AVE SUITE 800  
PHOENIX, AZ 85004 -4427  
Phone: (602) 417-9200

Receipt

No:

1975724

Transaction #: 2039691

Date of Transaction: 08/12/2009

CUSTOMER: DANIEL WELCH  
492 N FALCON DR  
GILBERT, AZ 85234-7638 US

LINE #	QTY	DESCRIPTION	REMARKS	UNIT PRICE	TOTAL
1	1.00	LOCATABLE MINERALS / MINING CLAIMS-NOT NEW-UNADJUD, ONE AUTH NO. ONLY / MINING CLAIM MONEY RECEIVED CASES: AMC364075/\$2800.00	TRE/20	- n/a -	2800.00
TOTAL:					\$2,800.00

PAYMENT INFORMATION

NOTE: Items will appear on credit card statement as "Bureau of Land Mgmt CO".

1	AMOUNT:	2800.00	POSTMARKED:	N/A
	TYPE:	CREDIT CARD	RECEIVED:	08/12/2009
	NAME:	WELCH, DANIEL 492 N FALCON DR GILBERT AZ 85234-7638 US		
	CARD NO:	XXXXXXXXXXXX4146	AUTH CODE:	01281C
	NAME ON CARD:	DANIEL A WELCH		
	EXPIRES:	09/2010		
	SIGNATURE:			

REMARKS

This receipt was generated by the automated BLM Collections and Billing System and is a paper representation of a portion of the official electronic record contained therein.

AMC 364075  
364289  
364346

AMC 364467  
365109  
371568

AMC 372854  
390536  
373189

# **MAINTENANCE FEE PAYMENT**

Claimant Name: Daniel A. Welch

Address: 492 N. Falcon Dr.

City: Gilbert State: AZ Zip: 85234

Telephone: 480-497-3547

E-mail address: danwelch59@yahoo.com

Signature: *Daniel A. Welch*

☐ Check here if this is a change of address.

BLM  
Date  
Stamp

PHOENIX, ARIZONA

2008 JUL 29 A 11: 52

RECEIVED  
BLM, AZ STATE OFFICE

LINE NO.	AMC NUMBER	CLAIM/SITE NAME	COUNTY RECORDER DATA (If available)	TWP	RNG	SEC
1	364075	Molly Marie	2005-0009680	2N	9E	29
2	364289	Molly Marie #2	2005-0133542	2N	9E	29
3	364290	Molly Marie #3	2005-0126304	2N	9E	32
4	364346	Molly Marie #4	2005-0204223	2N	9E	29
5	364467	Molly Marie #5	2005-0204224	2N	9E	29
6	364468	Molly Marie #6	2005-0204225	2N	9E	30
7	365109	Molly Marie #7	2005-0302011	2N	9E	30
8	365110	Molly Marie #8	2005-0302012	2N	9E	30
9	365111	Molly Marie #9	2005-0302013	2N	9E	29
10	365112	Molly Marie #10	2005-0506935	2N	9E	29

List additional claims on Form MCF114.

Bureau of Land Management  
Arizona State Office

www.az.blm.gov

**ENTERED INTO COMPUTER**

JUL 30 2008 PB

No. of Claims: 20 x \$125 = \$2500.00

Check No: CC Init. JMC

Receipt No.: 1750051

For BLM Use Only

Form: MCF112  
Revised July 2005

This form is available from the Arizona Department of Mines and Mineral Resources and may be reproduced.

# SUPPLEMENTAL ATTACHMENT

May be used with the following forms for listing additional mining claims:

Check One.

- ☐ Affidavit of Performance of Annual Work
- ☒ Maintenance Fee Payment
- ☐ Notice of Intent to Hold Mining Claims
- ☐ Notice of Non-Liability for Labor and Materials Furnished

BLM  
Date  
Stamp

PHOENIX, ARIZONA

2008 JUL 29 A 11:52

RECEIVED  
BLM-AZ STATE OFFICE

LINE NO.	AMC NUMBER	CLAIM/SITE NAME	COUNTY RECORDER DATA (If available)	TWP	RNG	SEC
11	371568	Molly Marie #11	2006-0535390	2N	9E	29
12	372854	Molly Marie #12	2006-0895103	2N	9E	29
13	372855	Molly Marie #13	2006-0895104	2N	9E	29
14	372856	Molly Marie #14	2006-0895105	2N	9E	29
15	372857	Molly Marie #15	2006-0895106	2N	9E	29
16	372858	Molly Marie #16	2006-0895107	2N	9E	29
17	390536	Molly Marie #25	2008-0299109	2N	9E	20
18	390537	Molly Marie #26	2008-0299108	2N	9E	20
19	371569	Tootie #1	2006-0535389	2N	9E	30
20	373189	Tootie #2	2006-0984277	2N	9E	30

ENTERED INTO COMPUTER  
JUL 30 2008 PB

Form MCF114  
Revised June 2005

This form is available from the Arizona Department of Mines & Mineral Resources and may be reproduced.

United States Department of the Interior  
Bureau of Land Management  
BUSINESS & SUPPORT SVCS DIV  
ONE N CENTRAL AVE SUITE 800  
PHOENIX, AZ 85004 -4427  
Phone: (602) 417-9200

Receipt

No:

1750051

Transaction #: 1807281

Date of Transaction: 07/29/2008

ENTERED INTO COMPUTER

CUSTOMER: DANIEL A WELCH  
492 N FALCON DR  
GILBERT, AZ 85234

JUL 30 2008 PB

LINE #	QTY	DESCRIPTION	REMARKS	UNIT PRICE	TOTAL
1	1.00	LOCATABLE MINERALS / MINING CLAIMS-NOT NEW-UNADJUD, ONE AUTH NO. ONLY / MINING CLAIM MONEY RECEIVED (455) CASES: AMC364075/\$2500.00	MAINT 2009/20	- n/a -	2500.00
TOTAL:					\$2,500.00

PAYMENT INFORMATION

NOTE: Items will appear on credit card statement as "Bureau of Land Mgmt CO".

1	AMOUNT:	\$2,500.00	POSTMARKED:	N/A
	TYPE:	CREDIT CARD	RECEIVED:	07/29/2008
	NAME:	WELCH, DANIEL A 492 N FALCON DR GILBERT AZ 85234		
	CARD NO:	XXXXXXXXXXXX4146	AUTH CODE:	02923C
	NAME ON CARD:	DANIEL A WELCH		
	EXPIRES:	09/30/2010		
	SIGNATURE:			

REMARKS

This receipt was generated by the automated BLM Collections and Billing System and is a paper representation of a portion of the official electronic record contained therein.

= VERIFIED =  
**ENTERED INTO COMPUTER**  
JUL 30 2008 PB

AMC 364075 AMC 371568  
 364289 372854  
 364346 373189  
 364467  
 365109

# **MAINTENANCE FEE PAYMENT**

Claimant Name: Daniel A. Welch

Address: 492 N. Falcon Dr.

City: Higley State: AZ Zip: 85234

Telephone: 480-497-3547

E-mail address: danwelch59@yahoo.com

Signature: \_\_\_\_\_

☐ Check here if this is a change of address.

RECEIVED  
 BLM, AZ STATE OFFICE  
 2007 AUG 27 P 12: 56  
 PHOENIX, ARIZONA  
 BLM  
 Date  
 Stamp

LINE NO.	AMC NUMBER	CLAIM/SITE NAME	COUNTY RECORDER DATA (If available)	TWP	RNG	SEC
1	364075	Molly Marie	2005-0009680	2N	9E	29
2	364289	Molly Marie #2	2005-0133542	2N	9E	29
3	364290	Molly Marie #3	2005-0126304	2N	9E	32
4	364346	Molly Marie #4	2005-0204223	2N	9E	29
5	364467	Molly Marie #5	2005-0204224	2N	9E	29
6	364468	Molly Marie #6	2005-0204225	2N	9E	30
7	365109	Molly Marie #7	2005-0302011	2N	9E	30
8	365110	Molly Marie #8	2005-0302012	2N	9E	30
9	365111	Molly Marie #9	2005-0302013	2N	9E	29
10	365112	Molly Marie #10	2005-0506935	2N	9E	29

List additional claims on Form MCF114.

**Bureau of Land Management  
 Arizona State Office**

[www.az.blm.gov](http://www.az.blm.gov)

No. of Claims: 18 x \$125 = \$2250.00  
 Check No: CC Init. EDG  
 Receipt No.: 1553625  
 For BLM Use Only

**Form: MCF112**  
 Revised July 2005

This form is available from the **Arizona Department of Mines and Mineral Resources** and may be reproduced.

**VERIFIED**  
 OCT 10 2007 *JB*

**ENTERED INTO COMPUTER**  
 9/19/07 *AB*

May be used with the following forms for listing additional mining claims:  
Check One.

- ☐ Affidavit of Performance of Annual Work  
☒ Maintenance Fee Payment  
☐ Notice of Intent to Hold Mining Claims  
☐ Notice of Non-Liability for Labor and Materials Furnished

PHOENIX, ARIZONA

2007 AUG 27 P 12:56

RECEIVED  
BLM-AZ STATE OFFICE

[illegible]

**Form MCF114**  
Revised June 2005

This form is available from the **Arizona Department of Mines & Mineral Resources** and may be reproduced.

⑧  
ENG  
Page 2

**United States Department of the Interior**  
**Bureau of Land Management**  
BUSINESS & SUPPORT SVCS DIV  
ONE N CENTRAL AVE SUITE 800  
PHOENIX, AZ 85004 -4427  
Phone: (602) 417-9200

Receipt

No: 1553625

Transaction #: 1605179

Date of Transaction: 08/27/2007

CUSTOMER: DANIEL WELCH  
492 N FALCON DR  
HIGLEY, AZ 85234

LINE #	QTY	DESCRIPTION	REMARKS	UNIT PRICE	TOTAL
1	1.00	LOCATABLE MINERALS / MINING CLAIMS- NOT NEW-UNADJUD, ONE AUTH NO. ONLY / MINING CLAIM MONEY RECEIVED (455) <b>CASES: AMC364075/\$2250.00</b>	MAINT 2008 (18)	- n/a -	2250.00
<b>TOTAL:</b>					<b>\$2,250.00</b>

## PAYMENT INFORMATION

NOTE: Items will appear on credit card statement as "Bureau of Land Management".

1	AMOUNT:	\$2,250.00	POSTMARKED:	N/A
	TYPE:	CREDIT CARD	RECEIVED:	08/27/2007
	NAME:	WELCH, DANIEL 492 N FALCON DR HIGLEY AZ 85234		
	CARD NO:	XXXXXXXXXXXX4146	AUTH CODE:	02759C
	NAME ON CARD:	DANIEL A WELCH		
	EXPIRES:	09/30/2010		
	SIGNATURE:			

## REMARKS

This receipt was generated by the automated BLM Collections and Billing System and is a paper representation of a portion of the official electronic record contained therein.

AMC 371568  
 AMC 365109  
 AMC 364467  
 AMC 364346  
 AMC 364289  
 AMC 364075

AMC 372854  
 AMC 373189

**MAINTENANCE FEE PAYMENT**

Claimant Name: DAN WELCH  
 Address: 492 N. FALCON DR.  
 City: HIGLEY State: AZ Zip: 85236  
 Telephone: 480-497-3547  
 E-mail address: danwelch59@yahoo.com  
 Signature: [Signature]  
☐ Check here if this is a change of address.

RECEIVED  
 B.L.M. AZ STATE OFFICE  
 2006 AUG - 8 P 1:10  
 PHOENIX, ARIZONA  
 BLM  
 Date  
 Stamp

LINE NO.	AMC NUMBER	CLAIM/SITE NAME	COUNTY RECORDER DATA (If available)	TWP	RNG	SEC
1	364075	MOLLY MARIE	2005-0009680	2N	9E	29
2	364289	MOLLY MARIE #2	2005-0133542	2N	9E	29
3	364290	MOLLY MARIE #3	2005-0126304	2N	9E	29
4	364346	MOLLY MARIE #4	2005-0204223	2N	9E	29
5	364467	MOLLY MARIE #5	2005-0204224	2N	9E	29
6	364468	MOLLY MARIE #6	2005-0204225	2N	9E	30
7	365109	MOLLY MARIE #7	2005-0302011	2N	9E	30
8	365110	MOLLY MARIE #8	2005-0302012	2N	9E	30
9	365111	MOLLY MARIE #9	2005-0302013	2N	9E	29
10	365112	MOLLY MARIE #10	2005-0506935	2N	9E	29

List additional claims on Form MCF114.

Bureau of Land Management  
 Arizona State Office  
[www.az.blm.gov](http://www.az.blm.gov)

No. of Claims: 18 x \$125 = 2250  
 Check No: CC Init. TMC  
 Receipt No.: 1329944  
 For BLM Use Only

Form: MCF112  
 Revised July 2005

This form is available from the Arizona Department of Mines and Mineral Resources and may be reproduced.

ENTERED IN COMPUTER  
 RE 8/14/06

May be used with the following forms for listing additional mining claims:

- ☐ Affidavit of Performance of Annual Work
- ☒ Maintenance Fee Payment
- ☐ Notice of Intent to Hold Mining Claims
- ☐ Notice of Non-Liability for Labor and Materials Furnished

RECEIVED  
B.L.M. AZ STATE OFF  
2000 AUG - 8 P 1  
PHOENIX, ARIZONA

**Form MCF114**  
**Revised June 2005**

This form is available from the **Arizona Department of Mines & Mineral Resources** and may be reproduced.

RE 8/14/06

**United States Department of the Interior**  
**Bureau of Land Management**  
BUSINESS & SUPPORT SVCS DIV  
ONE N CENTRAL AVE  
PHOENIX, AZ 85004 -2203  
Phone: (602) 417-9200

Receipt

No:

1329944

Transaction #: 1374957

Date of Transaction: 08/08/2006

CUSTOMER:	DAN WELCH 492 N FALCON DR HIGLEY, AZ 85236
-----------	--

LINE #	QTY	DESCRIPTION	REMARKS	UNIT PRICE	TOTAL
1	1.00	LOCATABLE MINERALS / MINING CLAIMS-NOT NEW-UNADJUD,ONE AUTH NO. ONLY / MINING CLAIM MONEY RECEIVED (455) CASES: AMC364075/\$2250.00	MAINT 2007/18	- n/a -	2250.00
TOTAL:					\$2,250.00

## PAYMENT INFORMATION

NOTE: Items will appear on credit card statement as "Bureau of Land Management".

1	AMOUNT:	\$2,250.00	POSTMARKED:	N/A
	TYPE:	CREDIT CARD	RECEIVED:	08/08/2006
	NAME:	WELCH, DAN 492 N FALCON DR HIGLEY AZ 85236		
	CARD NO:	XXXXXXXXXXXXX5143	AUTH CODE:	008951
	NAME ON CARD:	DANIEL A WELCH		
	EXPIRES:	03/31/2009		
	SIGNATURE:			

## REMARKS

This receipt was generated by the automated BLM Collections and Billing System and is a paper representation of a portion of the official electronic record contained therein.

**NOTICE!!**

**These documents have been scanned!**

**Do not place un-scanned documents beneath this notice!**

**Do not remove this notice from this file!**

GPO Jacket No. 560-102  
Print Order 61540  
Rise Business Services, LLC  
Job=AZ15 5/30/2019



Box Number= AZ15103



Claim Begin-End: AMC372854-AMC372858

**5 Miscellaneous**



AZ15103-9

AMC372018-AMC373097

**NO  
DOCUMENTS  
FOUND**

NO DOCUMENTS FOUND  
NO DOCUMENTS FOUND

**NOTICE!!**

**These documents have been scanned!**

**Do not place un-scanned documents beneath this notice!**

**Do not remove this notice from this file!**

GPO Jacket No. 560-102  
Print Order 61540  
Rise Business Services, LLC  
Job=AZ15 5/30/2019



Box Number= AZ15103



Claim Begin-End: AMC372854-AMC372858

**6 Location Notices-Amendments and Supporting Documents**



AZ15103-9

AMC372018-AMC373097

MINING CLAIM STATUS REPORT

STATUS:

MTP CHECKED BY EE

GEO CHECKED BY EE

LEAD SERIAL NO. AMC 372854 THROUGH AMC 372858

# <u>5</u> LODE	LOCATION FEE @ \$30 =	\$ <u>150.00</u>
# _____ PLACER	PROCESSING FEE @ \$15 =	\$ <u>75.00</u>
# _____ ASSOCIATION PL	MAINTENANCE FEE @ \$125 =	\$ <u>625.00</u>
# _____ MILL SITE	OVERAGE	\$ _____
# _____ TUNNEL SITE	SHORTAGE	\$ _____
	OTHER FEES	\$ _____
	TOTAL	\$ <u>850.00</u>

OVER-THE-COUNTER ☒ MAIL ☐ TIMELY FILED: YES ☒ NO ☐

LEGAL DESCRIPTION: T 2N R 9E SEC 29  
T \_\_\_\_\_ R \_\_\_\_\_ SEC \_\_\_\_\_  
T \_\_\_\_\_ R \_\_\_\_\_ SEC \_\_\_\_\_  
T \_\_\_\_\_ R \_\_\_\_\_ SEC \_\_\_\_\_

BLM ☐ FOREST SERVICE ☒ \_\_\_\_\_ SUBJ TO PL 359: YES ☐ NO ☐

WILDERNESS AREA: NO ☒ YES ☐ \_\_\_\_\_

SPLIT ESTATE: SX ☐ PX ☐ SRHA ☐ OTHER ☐ \_\_\_\_\_ N/A ☐  
PROPER NOTICE FILED IF LOCATED ON SRHA LANDS-YES ☐ NO ☐ N/A ☐

RECONVEYED MINERALS ON BLM LANDS REQUIRE OPENING ORDERS  
FROM 1944 TO 1993. OPEN TO ENTRY ON: \_\_\_\_\_ N/A ☐

STATUS: VOID ☐ PARTIALLY VOID ☐ PRIVATE MINERALS ☐  
WITHDRAWN LANDS ☐ OTHER ☐ \_\_\_\_\_

CLAIMANT ACKNOWLEDGES THAT PORTIONS OF THE CLAIM(S) MAY BE  
VOID OR VOIDABLE. Claimant Signature: \_\_\_\_\_

COMMENTS:

\_\_\_\_\_  
\_\_\_\_\_  
\_\_\_\_\_  
\_\_\_\_\_  
\_\_\_\_\_

7/17/06 FINAL ADJUDICATION M. Lytle

DAN WELCH  
492 N. FALCON  
HIGLEY AZ. 85236

**LOCATION NOTICE FOR LOPE MINING CLAIM**

NOTICE IS HEREBY GIVEN that the MOLLY MARIE #12  
\_\_\_\_\_ lode mining claim has been located  
by DANIEL A. WELCH whose current mailing  
address is 492 N. FALCON DR.  
HIGLEY AZ. 85236

BLM  
Date  
Stamp

PHOENIX, AZ

2006 JUL - 3 P 3:49

RECEIVED  
D.L.M. AZ STATE OFFICE

AMC 372854

The general course of this claim is N 20° W and it is situated in MARICOPA  
County, Arizona. This claim is 1460 feet in length and 327 feet in width. This claim runs  
from the location monument on which this location notice is posted approximately 730 feet in a  
N 20° W direction to the NORTH end line and 730 feet in a S 20° E direction to the  
SOUTH end line. This claim is marked by six monuments, one at each corner and one at the center of each  
end line of the claim.

The location monument on which this notice is posted is situated within Section 29, Township 2  
N, Range 9 E, Gila Salt River Base and Meridian, Arizona and this claim encompasses portions  
of the following quarter section (s), section (s), Township (s) and Range (s) NW 1/4 SECTION 29 T2N  
R9E, SW 1/4 SECTION 29 T2N R9E

Gila Salt River Base and Meridian, Arizona.

The locality of this claim with reference to some natural object or permanent monument and additional information  
(if any) concerning its locality are as follows: THE CENTER OF THE CLAIM IS APPROXIMATELY  
3900 FEET WEST OF THE SUPERSTITION WILDERNESS BOUNDARY AND  
3000 FEET NORTH OF FIRST WATER ROAD.

DATED AND POSTED on the ground this 23<sup>rd</sup> day of APRIL, 2006.

LOCATOR (s) Daniel A. Welch DANIEL A. WELCH

Form MCF100  
Revised July 2005

# MINING CLAIM MAP

Lode (X) Placer ( )

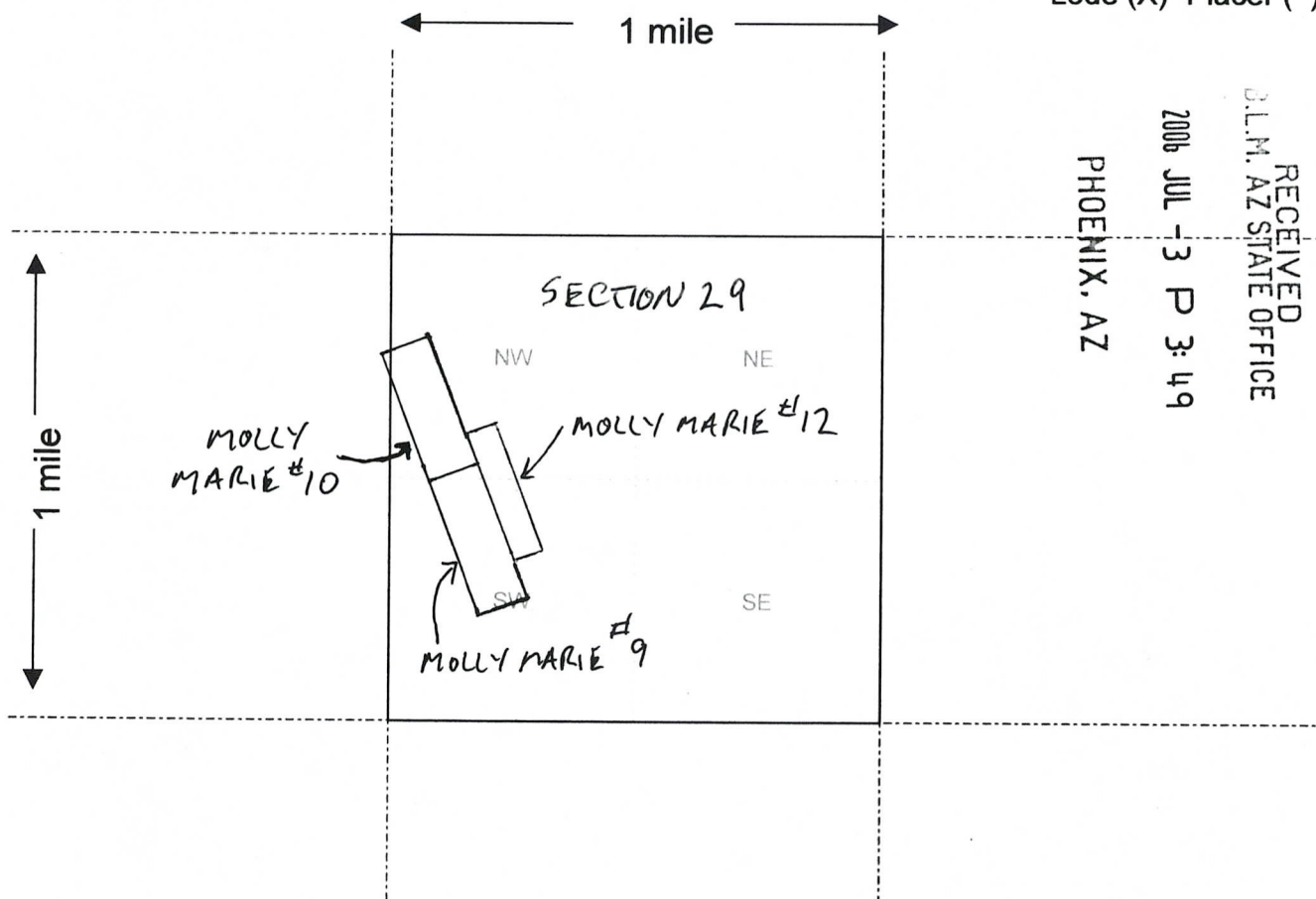

RECEIVED  
B.L.M. AZ STATE OFFICE  
2006 JUL - 3 P 3:49  
PHOENIX, AZ

Scale : 1" = 2000 feet



1. The above map depicts the MOLLY MARIE # 12 mining claim, which is located in Section (s) 29, Township 2 N, Range 9 E, Gila and Salt River Base and Meridian, MARICOPA County, Arizona.

2. The type of corner and location monuments used are as follows: WHITE PVC PIPE

3. The bearings and distances in degrees and feet between claim corners are as depicted on the map.

Form MCF100a  
Revised July 2005

This form is available from the Arizona Department of Mines & Mineral Resources and may be reproduced.

AMC 372854

DAN WELCH  
492 N. FALCON  
HIGLEY, AZ. 85236

**LOCATION NOTICE FOR LOPE MINING CLAIM**

NOTICE IS HEREBY GIVEN that the MOLLY MARIE # 13

\_\_\_\_\_ lode mining claim has been located

by Daniel A. Welch whose current mailing

address is 492 N. Falcon, Higley AZ 85236

BLM  
Date  
Stamp

PHOENIX, AZ

2006 JUL -3 P 3:49

RECEIVED  
BLM, AZ STATE OFFICE

The general course of this claim is N 20 degrees W and it is situated in MARICOPA

County, Arizona. This claim is 1460 feet in length and 560 feet in width. This claim runs

from the location monument on which this location notice is posted approximately 730 feet in a

N20W direction to the NORTH end line and 730 feet in a S20E direction to the

SOUTH end line. This claim is marked by six monuments, one at each corner and one at the center of each end line of the claim.

The location monument on which this notice is posted is situated within Section 29, Township 2

N, Range 9 E, Gila Salt River Base and Meridian, Arizona and this claim encompasses portions

of the following quarter section (s), section (s), Township (s) and Range (s) NW 1/4 SECTION 29

T2N R9E

Gila Salt River Base and Meridian, Arizona.

The locality of this claim with reference to some natural object or permanent monument and additional information

(if any) concerning its locality are as follows: THE CENTER OF THE CLAIM IS

APPROXIMATELY 4200 FEET WEST OF THE SUPERSTITION

WILDERNESS BOUNDARY AND 4300 FEET NORTH OF FIRST WATER ROAD

DATED AND POSTED on the ground this 23 rd day of APRIL, 2006.

LOCATOR (s) Daniel A. Welch Daniel A. Welch

Form MCF100  
Revised July 2005

AMC 372855

# MINING CLAIM MAP

Lode ( ) Placer ( )

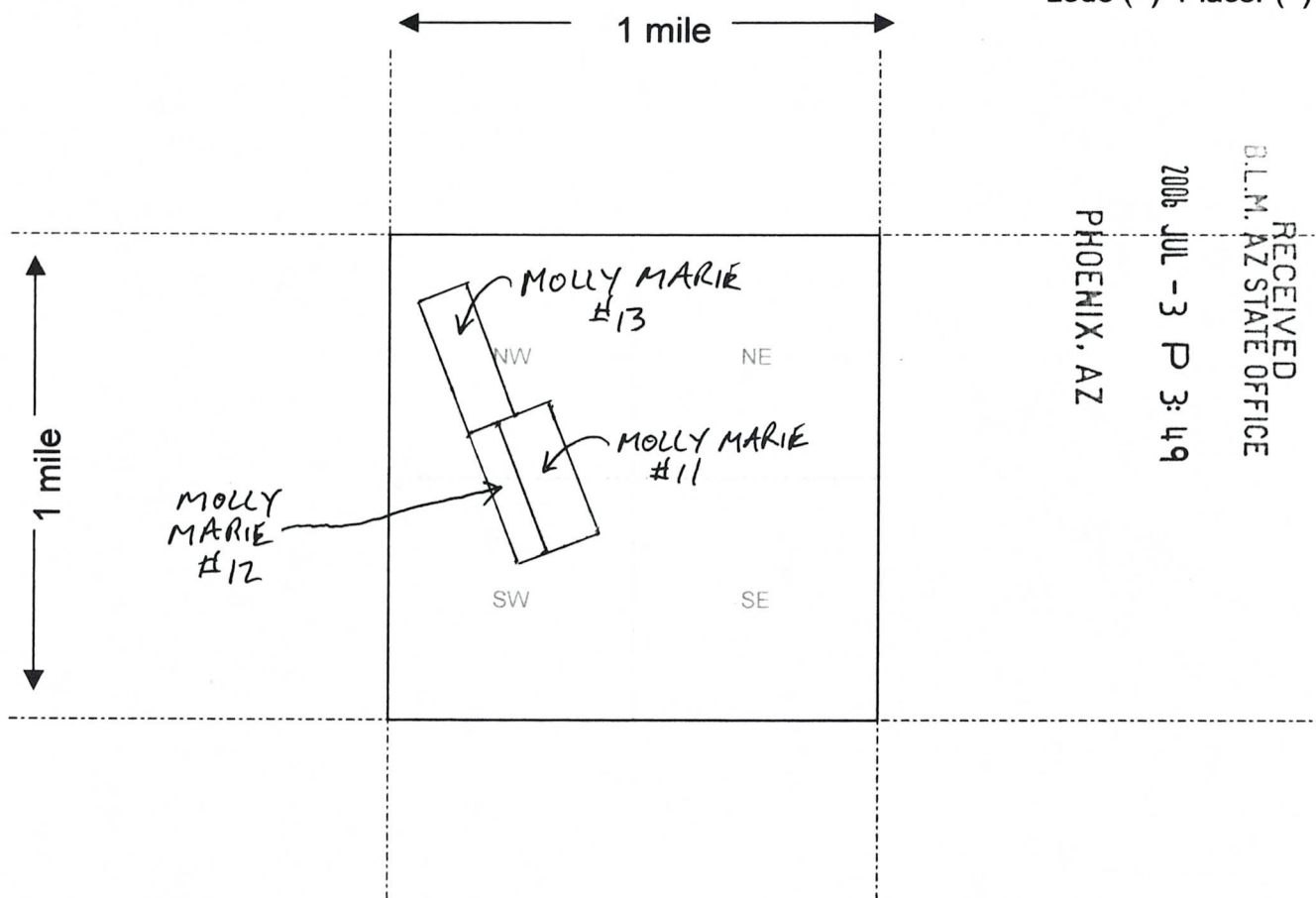

RECEIVED  
B.L.M. AZ STATE OFFICE  
2006 JUL - 3 P 3:49  
PHOENIX, AZ

AMC 372855

Scale : 1" = 2000 feet



1. The above map depicts the MOLLY MARIE #13 mining claim, which is located in Section (s) 29, Township 2 N, Range 9 E, Gila and Salt River Base and Meridian, MARICOPA County, Arizona.

2. The type of corner and location monuments used are as follows: WHITE PVC

3. The bearings and distances in degrees and feet between claim corners are as depicted on the map.

Form MCF100a  
Revised July 2005

This form is available from the Arizona Department of Mines & Mineral Resources and may be reproduced.

DAW WELCH  
492 N. FALCON  
HIGLEY AZ. 85236

**LOCATION NOTICE FOR LODE MINING CLAIM**

NOTICE IS HEREBY GIVEN that the MOLLY MARIE # 14

\_\_\_\_\_ lode mining claim has been located

by Daniel A. Welch whose current mailing

address is 492 N. Falcon, Higley AZ 85236

BLM  
Date  
Stamp

PHOENIX, AZ

2006 JUL - 3 P 3:49

RECEIVED  
D.L.M. AZ STATE OFFICE

The general course of this claim is N 20 degrees W and it is situated in MARICOPA

County, Arizona. This claim is 1460 feet in length and 560 feet in width. This claim runs

from the location monument on which this location notice is posted approximately 730 feet in a

N20W direction to the NORTH end line and 730 feet in a S20E direction to the

SOUTH end line. This claim is marked by six monuments, one at each corner and one at the center of each end line of the claim.

The location monument on which this notice is posted is situated within Section 29, Township 2

N, Range 9 E, Gila Salt River Base and Meridian, Arizona and this claim encompasses portions

of the following quarter section (s), section (s), Township (s) and Range (s) NW 1/4 SEC 29

T2N R9E

Gila Salt River Base and Meridian, Arizona.

The locality of this claim with reference to some natural object or permanent monument and additional information

(if any) concerning its locality are as follows: THE CENTER OF THE CLAIM IS APPROXIMATELY  
3725 FEET WEST OF THE SUPERSTITION WILDERNESS BOUNDARY  
AND 4400 FEET FEET NORTH OF FIRST WATER ROAD

DATED AND POSTED on the ground this 23 rd day of APRIL, 2006.

LOCATOR (s) Daniel A. Welch Daniel A. Welch

Form MCF100  
Revised July 2005

# MINING CLAIM MAP

Lode (X) Placer ( )

RECEIVED  
B.L.M. AZ STATE OFFICE

2006 JUL -3 P 3:49

PHOENIX, AZ

AMC 372856

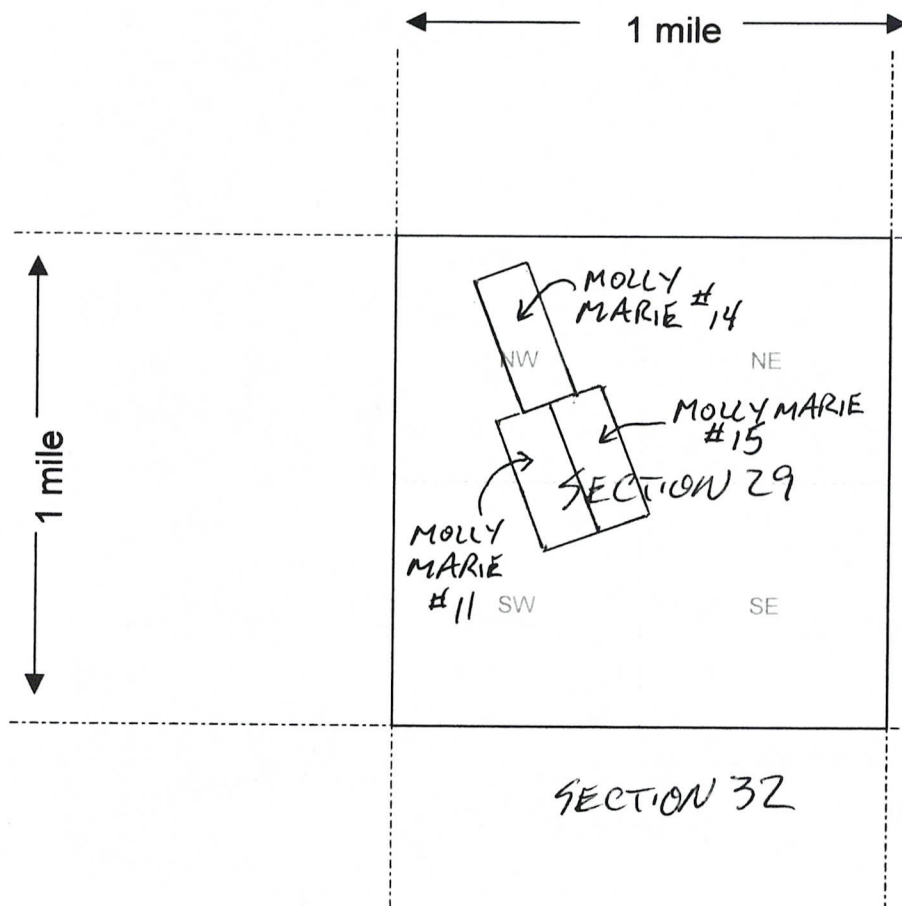

Scale : 1" = 2000 feet



1. The above map depicts the MOLLY MARIE # 14 mining claim, which is located in Section (s) 29, Township 2 N, Range 9 E, Gila and Salt River Base and Meridian, MARICOPA County, Arizona.

2. The type of corner and location monuments used are as follows: WHITE PVC PIPE

3. The bearings and distances in degrees and feet between claim corners are as depicted on the map.

Form MCF100a  
Revised July 2005

This form is available from the Arizona Department of Mines & Mineral Resources and may be reproduced.

DAN WELCH  
492 N. FALCON  
HIGLEY AZ. 85236

**LOCATION NOTICE FOR LOPE MINING CLAIM**

NOTICE IS HEREBY GIVEN that the MOLLY MARIE # 15

\_\_\_\_\_ lode mining claim has been located

by Daniel A. Welch whose current mailing

address is 492 N. Falcon, Higley AZ 85236

BLM  
Date  
Stamp

PHOENIX, AZ

2006 JUL -3 P 3:50

RECEIVED  
U.S. ARMY  
STATE OFFICE

The general course of this claim is N 20 degrees W and it is situated in MARICOPA

County, Arizona. This claim is 1460 feet in length and 560 feet in width. This claim runs

from the location monument on which this location notice is posted approximately 730 feet in a

N20W direction to the NORTH end line and 730 feet in a S20E direction to the

SOUTH end line. This claim is marked by six monuments, one at each corner and one at the center of each end line of the claim.

The location monument on which this notice is posted is situated within Section 29, Township 2

N, Range 9 E, Gila Salt River Base and Meridian, Arizona and this claim encompasses portions

of the following quarter section (s), section (s), Township (s) and Range (s) NW 1/4 SECTION 29

T2N, R9E, SW 1/4 SEC 29 T2N R9E, SE 1/4 SEC 29 T2N R9E

Gila Salt River Base and Meridian, Arizona.

The locality of this claim with reference to some natural object or permanent monument and additional information

(if any) concerning its locality are as follows: THE CENTER OF THE CLAIM IS APPROXIMATELY

2930 FEET WEST OF THE SUPERSTITION WILDERNESS BOUNDARY AND  
2650 FEET NORTH OF FIRST WATER ROAD

DATED AND POSTED on the ground this 23 rd day of APRIL, 2006.

LOCATOR (s) Daniel A. Welch Daniel A. Welch

Form MCF100  
Revised July 2005

AMC 372857

# MINING CLAIM MAP

Lode (X) Placer ( )

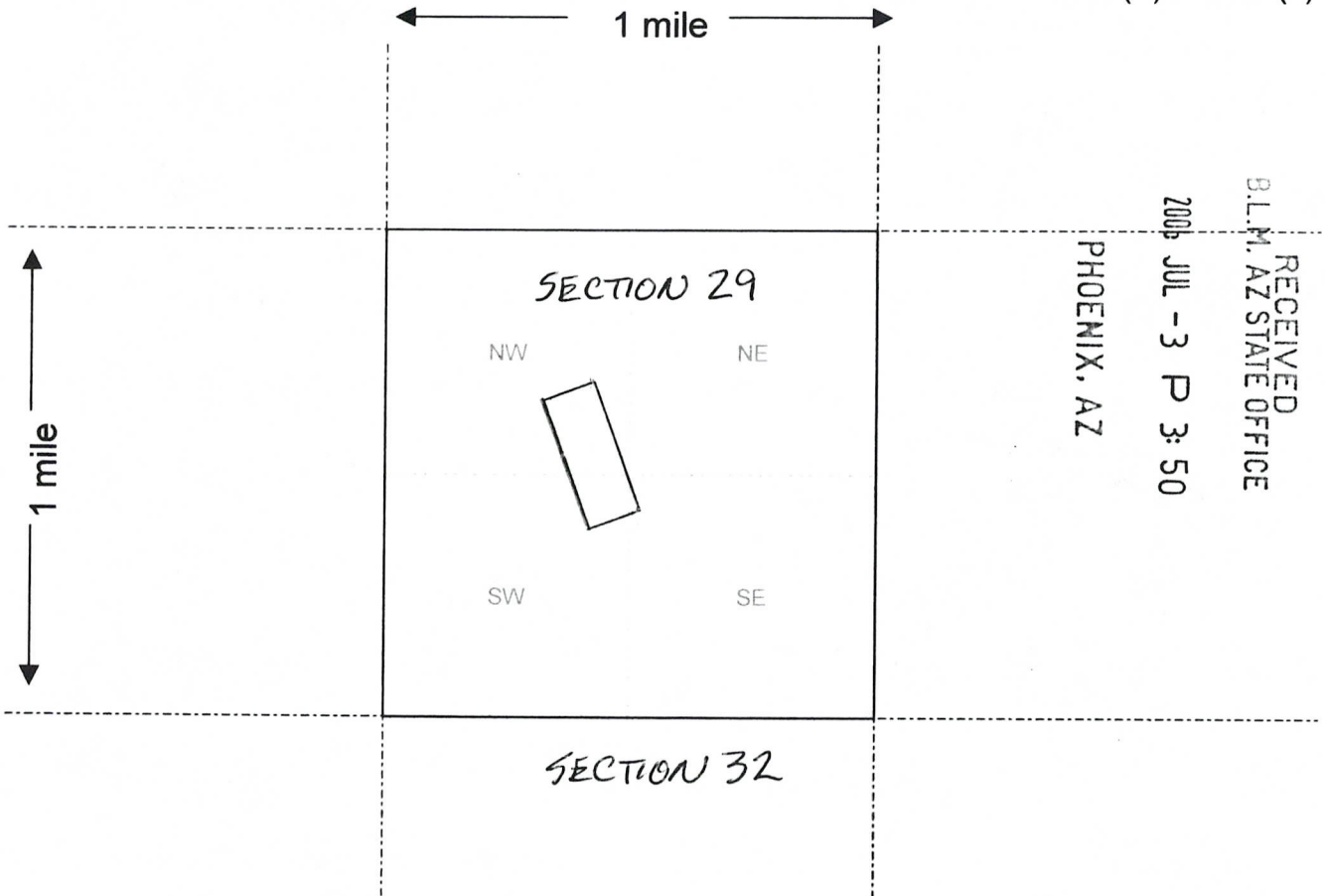

Scale : 1" = 2000 feet



1. The above map depicts the MOLLY MARIE # 15 mining claim, which is located in Section (s) 29, Township 2 N, Range 9 E, Gila and Salt River Base and Meridian, MARICOPA County, Arizona.

2. The type of corner and location monuments used are as follows: WHITE PVC PIPE

3. The bearings and distances in degrees and feet between claim corners are as depicted on the map.

Form MCF100a  
Revised July 2005

This form is available from the Arizona Department of Mines & Mineral Resources and may be reproduced.

DAN WELCH  
492 N. FALCON  
HIGLEY AZ, 85236

**LOCATION NOTICE FOR LODE MINING CLAIM**

NOTICE IS HEREBY GIVEN that the MOLLY MARIE #16  
\_\_\_\_\_ lode mining claim has been located  
by DANIEL A. WELCH whose current mailing  
address is 492 N. FALCON DR., HIGLEY AZ  
85236

BLM  
Date  
Stamp

The general course of this claim is S 70° W and it is situated in MARICOPA  
County, Arizona. This claim is 1460 feet in length and 560 feet in width. This claim runs  
from the location monument on which this location notice is posted approximately 730 feet in a  
S 70° W direction to the SW end line and 730 feet in a N 70° E direction to the  
NE end line. This claim is marked by six monuments, one at each corner and one at the center of each  
end line of the claim.

The location monument on which this notice is posted is situated within Section 29, Township 2  
N, Range 9 E, Gila Salt River Base and Meridian, Arizona and this claim encompasses portions  
of the following quarter section (s), section (s), Township (s) and Range (s) SW 1/4 SEC 29 T2N  
R9E, SE 1/4 SEC 29 T2N R9E

Gila Salt River Base and Meridian, Arizona.

The locality of this claim with reference to some natural object or permanent monument and additional information  
(if any) concerning its locality are as follows: THE CENTER OF THE CLAIM IS  
APPROXIMATELY 3000 FEET WEST OF THE SUPERSTITION WILDERNESS  
BOUNDARY AND 1825 FEET NORTH OF FIRST WATER ROAD

DATED AND POSTED on the ground this 23<sup>rd</sup> day of APRIL, 2006.

LOCATOR (s) Daniel A. Welch DANIEL A. WELCH

Form MCF100  
Revised July 2005

# MINING CLAIM MAP

Lode (X) Placer ( )

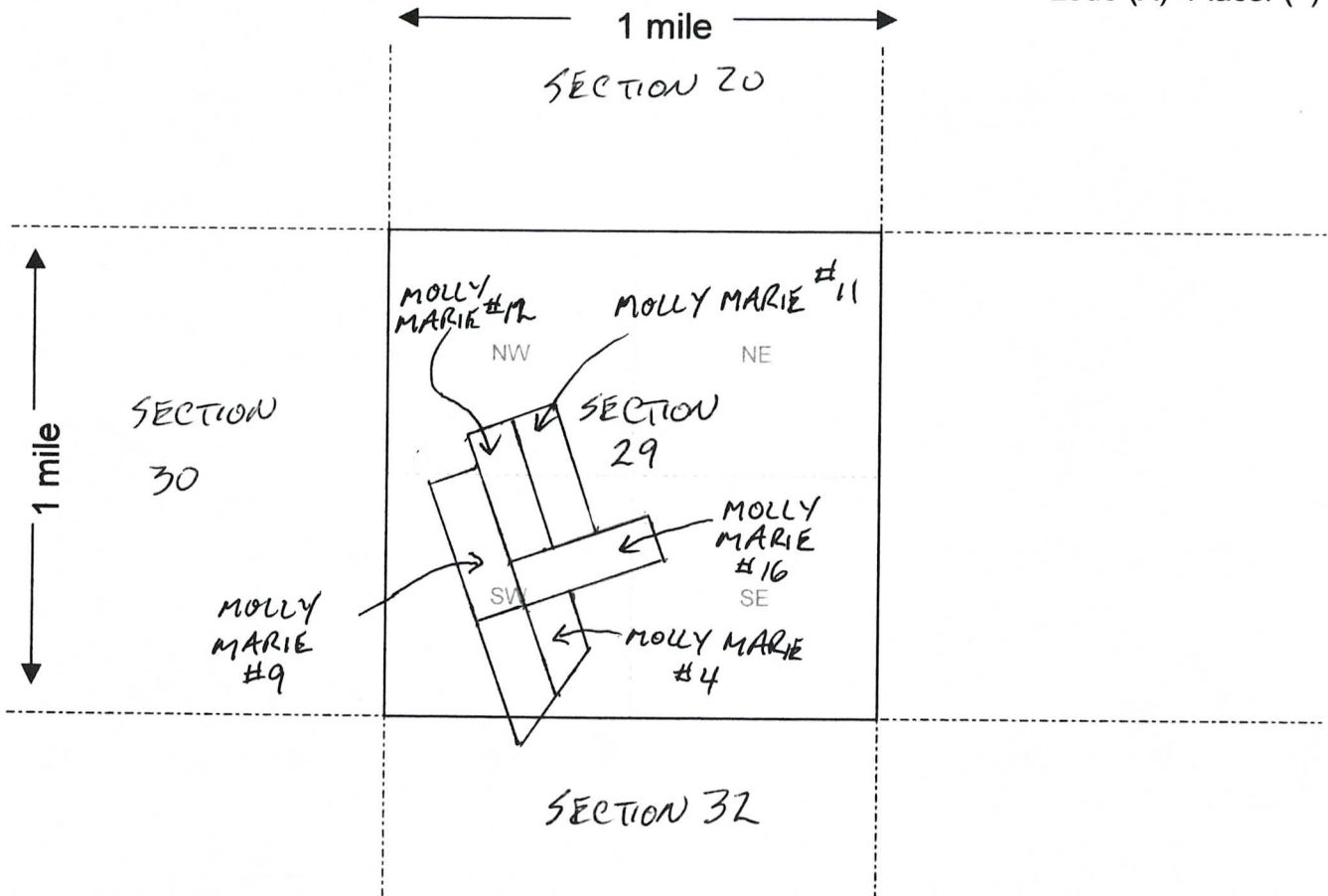

Scale : 1" = 2000 feet



1. The above map depicts the MOLLY MARIE # 16 mining claim, which is located in Section (s) 29, Township 2 N, Range 9 E, Gila and Salt River Base and Meridian, MARICOPA County, Arizona.
2. The type of corner and location monuments used are as follows: WHITE PVC PIPE
3. The bearings and distances in degrees and feet between claim corners are as depicted on the map.

Form MCF100a  
Revised July 2005

This form is available from the Arizona Department of Mines & Mineral Resources and may be reproduced.

AMC 372858

RUN TIME: 03:54 PM

DEPARTMENT OF INTERIOR  
BUREAU OF LAND MANAGEMENT

RUN DATE: 07/03/2006  
Page 1 of 1

Input Parameters for Geographic Report with Land

System Id = CR

Admin State = AZ

Geo State =

Casetype Begins With

Case Disp Txt =

Mer Twp Rng = 14 0020N 0090E

Section = 019, 029, 030

Mtrs =

Commodity =

Commodity Txt =

Pending Org =

Pend Org Decode =

Total Rows Returned: 4

NO WARRANTY IS MADE BY BLM FOR USE OF THE DATA  
FOR PURPOSES NOT INTENDED BY BLM

RUN TIME: 03:19 PM

Adm State: AZ

UNITED STATES DEPARTMENT OF INTERIOR  
BUREAU OF LAND MANAGEMENT  
GEOGRAPHIC REPORT WITH LAND  
Sorted by Serial Number

RUN DATE: 07/03/2006  
Page 1 of 1

Serial Number: AZA 019104  
Total Case Acres: 1.000

<u>Casetype</u>	<u>Case Disp</u>	14	0020N	0090E	<u>Sect</u>	<u>Sur Typ</u>	<u>Sur Num</u>	<u>Suff</u>	<u>Subdivision</u>	<u>Act Pend</u>
234400	CLOSED				019	ALIQ			ALL;	

Serial Number: AZA 027665  
Total Case Acres: 1.000

<u>Casetype</u>	<u>Case Disp</u>	14	0020N	0090E	<u>Sect</u>	<u>Sur Typ</u>	<u>Sur Num</u>	<u>Suff</u>	<u>Subdivision</u>	<u>Act Pend</u>
380913	CLOSED				019	FF		1	PART;	
					030			1		

Serial Number: AZA 027676  
Total Case Acres: 1.000

<u>Casetype</u>	<u>Case Disp</u>	14	0020N	0090E	<u>Sect</u>	<u>Sur Typ</u>	<u>Sur Num</u>	<u>Suff</u>	<u>Subdivision</u>	<u>Act Pend</u>
380913	CLOSED				030	FF		1	PART;	

## 00000000 00000000

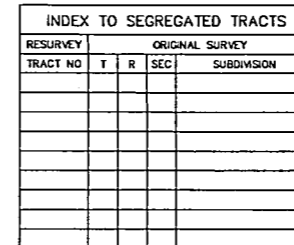
STATUS OF PUBLIC DOMAIN  
LAND AND MINERAL TITLES

MDS 124 SW

**WARNING STATEMENT**

This plot is the Bureau's Record of Title, and should be used only as a graphic display of the township survey data. Records herein do not reflect title changes which may have been effected by lateral movements of rivers or other bodies of water. Refer to the cadastral surveys for official survey information.

CURRENT TO	GS	
9-24-2002	PV	T 2 N
		R 9 E